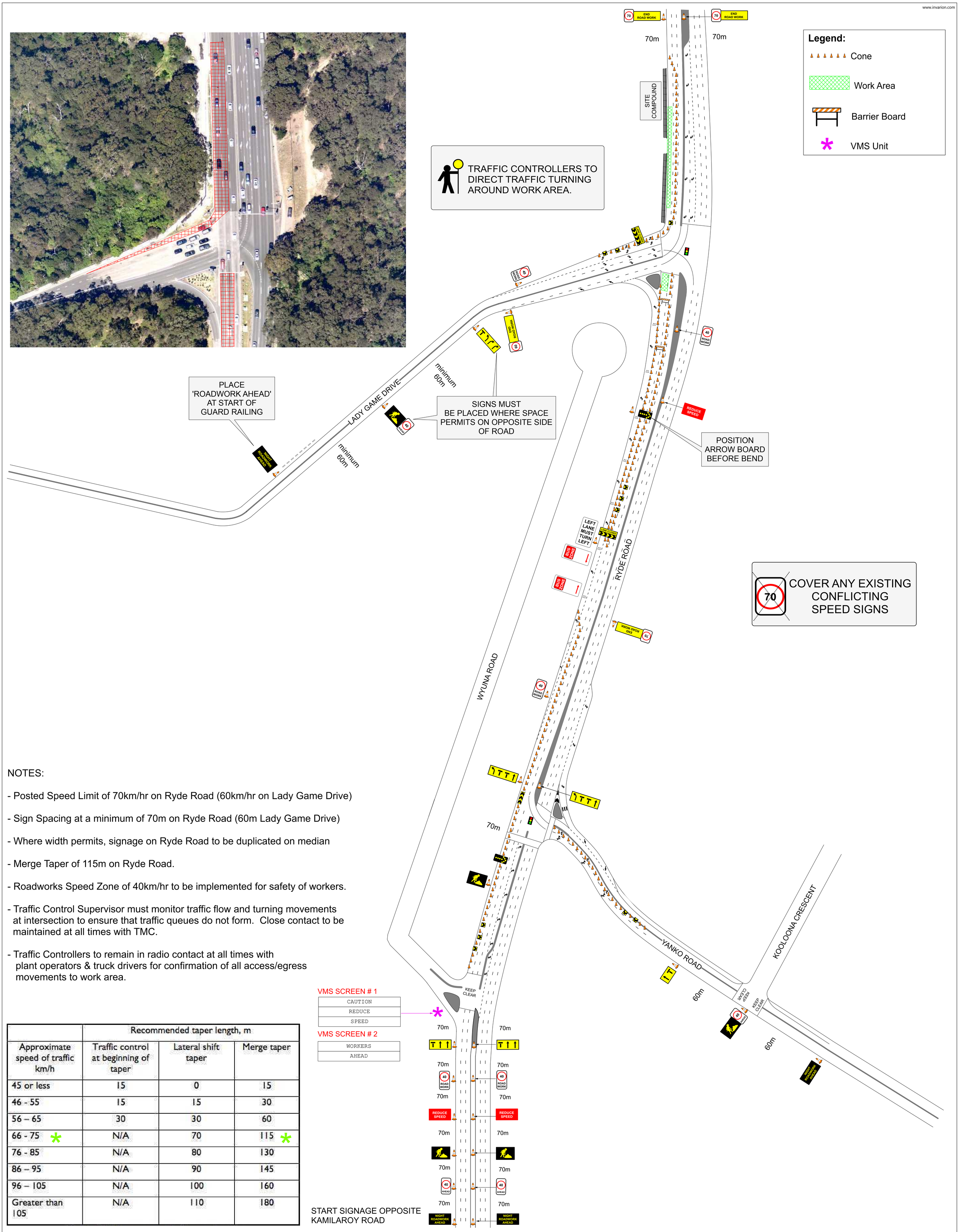

NOTES:

- Posted Speed Limit of 70km/hr on Ryde Road (60km/hr on Lady Game Drive)
- Sign Spacing at a minimum of 70m on Ryde Road (60m Lady Game Drive)
- Where width permits, signage on Ryde Road to be duplicated on median
- Merge Taper of 115m on Ryde Road.
- Roadworks Speed Zone of 40km/hr to be implemented for safety of workers.
- Traffic Control Supervisor must monitor traffic flow and turning movements at intersection to ensure that traffic queues do not form. Close contact to be maintained at all times with TMC.
- Traffic Controllers to remain in radio contact at all times with plant operators & truck drivers for confirmation of all access/egress movements to work area.

	Recommended taper length, m		
Approximate speed of traffic km/h	Traffic control at beginning of taper	Lateral shift taper	Merge taper
45 or less	15	0	15
46 - 55	15	15	30
56 – 65	30	30	60
66 - 75 *	N/A	70	115 *
76 - 85	N/A	80	130
86 – 95	N/A	90	145
96 – 105	N/A	100	160
Greater than 105	N/A	110	180

Retro Traffic — Merging Safety and Quality

Designed by: .....
Design & Inspect Ticket No: .....
Checked by: .....
Design & Inspect Ticket No: .....

Date: ********** **Author:** Retro Traffic **Project:** **********
Drawn By: Fiona McKendry **Licence No:** ********** **TCP No:** **********
UBD Ref: 174 G 15

Comments:
Location: Intersection of Ryde Road and Lady Game Drive in West Pymble
Task: Widening of roadway to incorporate a dedicated southbound Bus Lane

Traffic Control Required: Lane Closure (2 of 3) Southbound on Ryde Road including the closure of (1 of 2) Westbound left-turning lanes on Lady Game Drive; Speed Reduction to 40km/hr; Pedestrian Management

Note:
All sign spacing & taper lengths are in accordance with Australian Standards AS1742.03 and RMS TCWS Manual 4.0. Distances between signs may vary due to on site constraints e.g.parked vehicles/vegetation. Plan is not to scale.

TRAFFIC CONTROL PLAN MODIFICATION (on site)

Modified By: .....
Select & Modify Red Ticket No: .....
Date: ..... Time: .....
Signature: .....